ekahau

Ekahau Sidekick

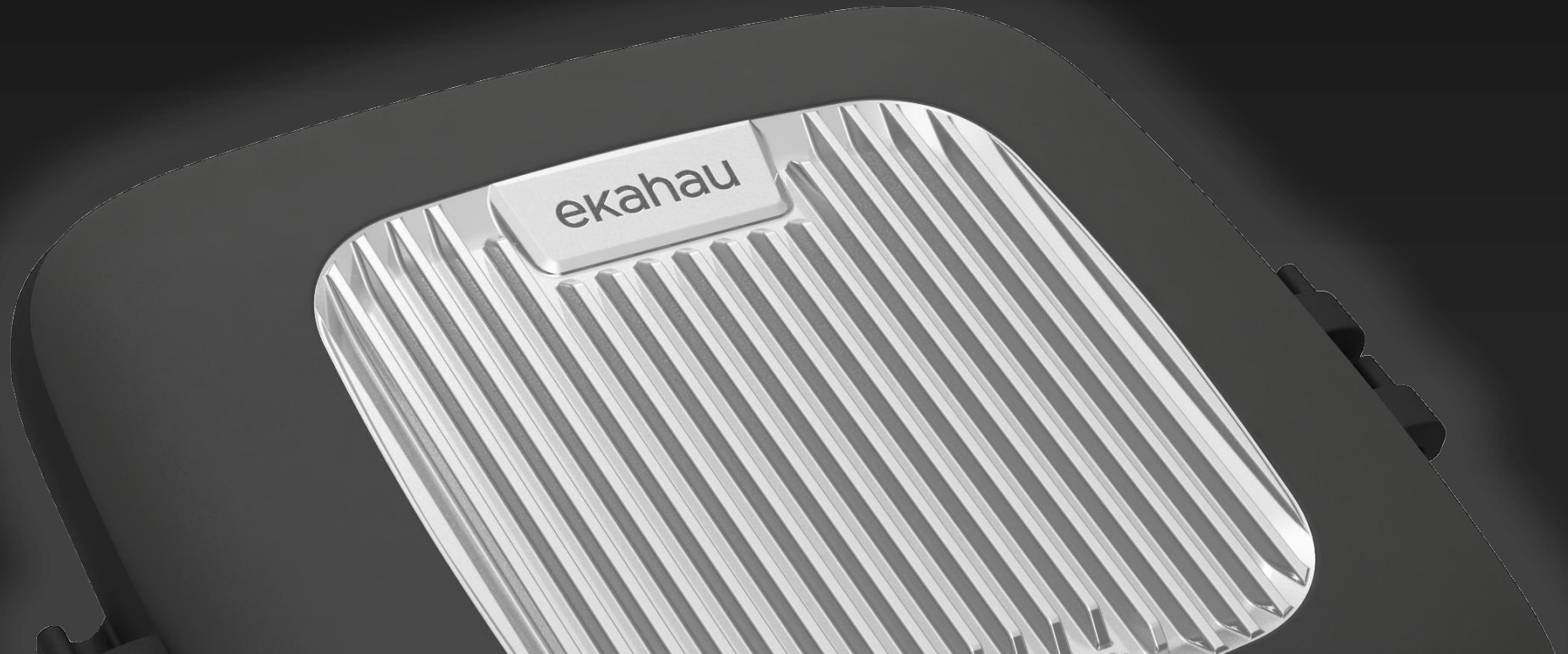

Nick Turner
nick@ekahau.com

The perfect Wi-Fi site survey device

- For network engineers who design and maintain Wi-Fi networks

- Site surveys
- Troubleshooting
- Analysis

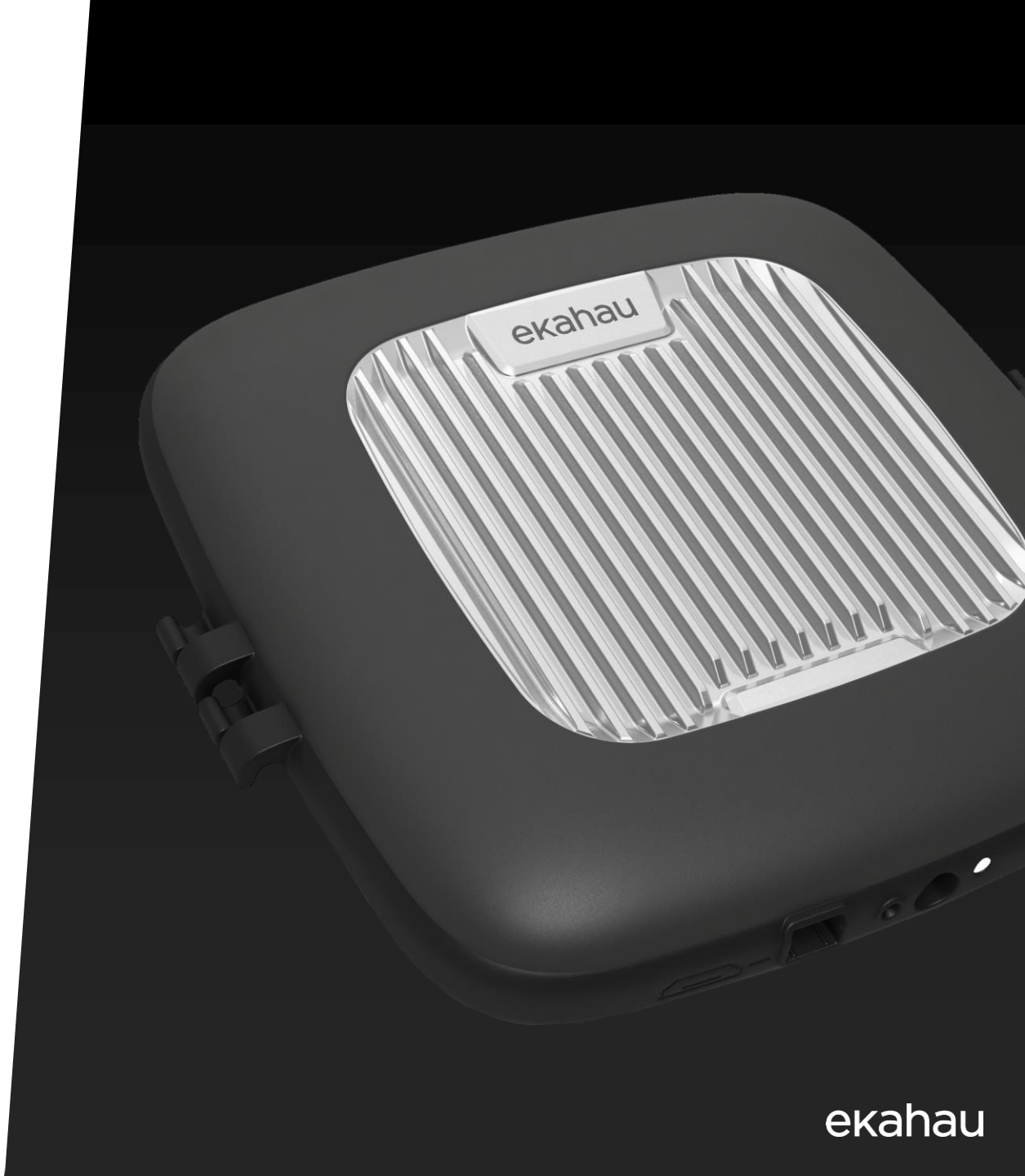

ekahau

Optimized for Ekahau Site Survey application

- Faster and more precise Wi-Fi site surveys
- More efficient troubleshooting of Wi-Fi networks
- More comprehensive analysis

Simple & convenient to carry

- Messenger strap provided
- USB cable connects Sidekick to laptop
- Weight: 1020 grams

Super-easy to use

1. Turn on device
2. Connect to USB
3. Survey

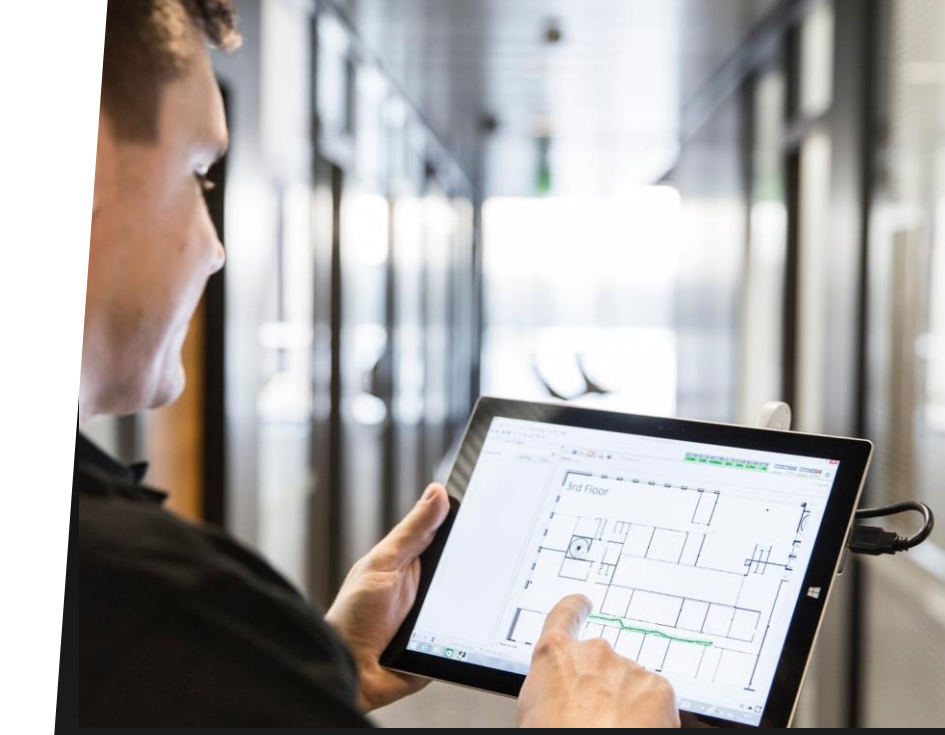

Measurement Powerhouse

- Spectrum analysis
  - Lightning-fast
  - Ultra-high resolution
  - Simultaneous 2.4 & 5 GHz analysis
- Wi-Fi signal & noise measurement
  - Two enterprise-grade 802.11ac adapters

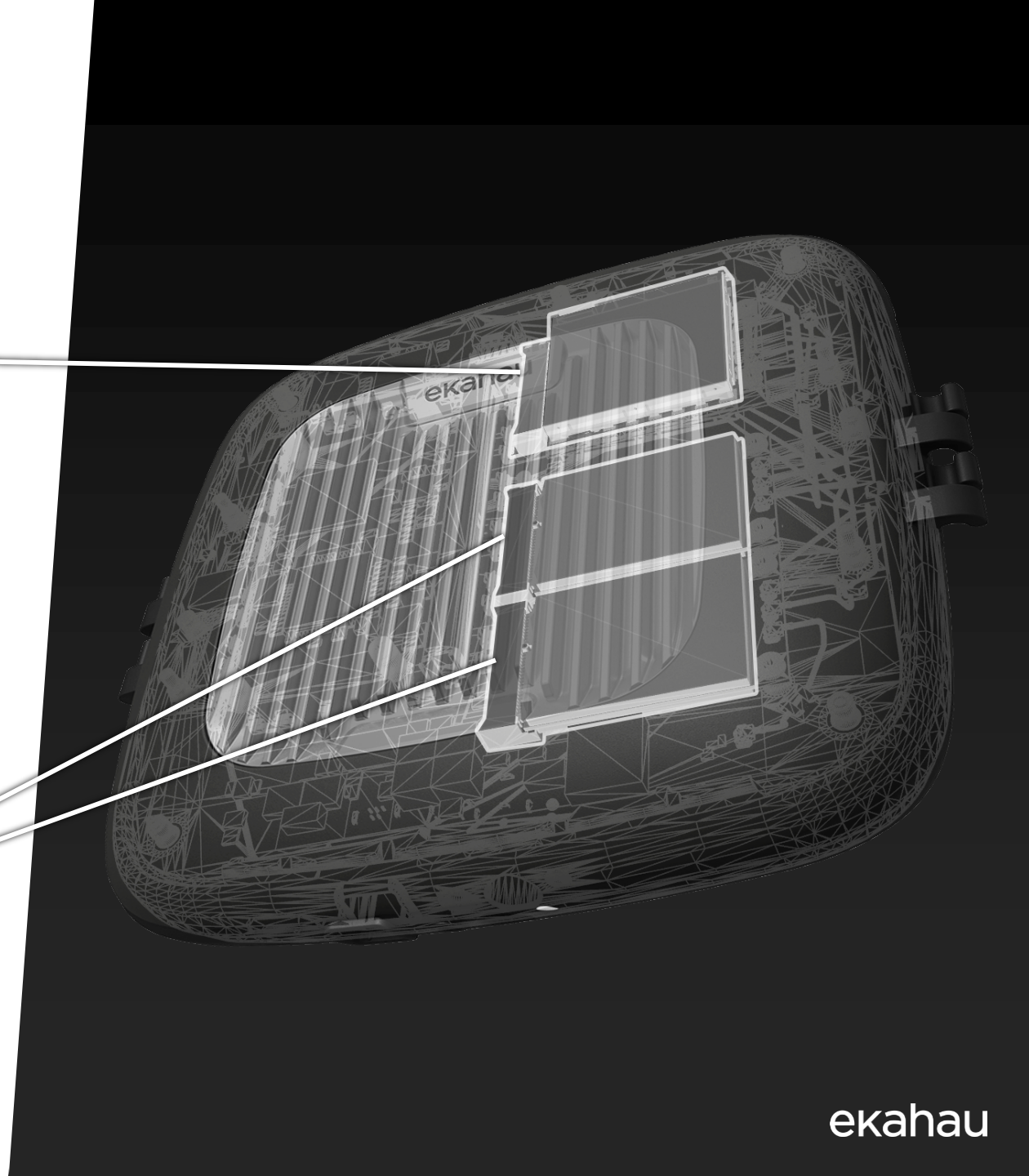

ekahau

Battery Operated

- Battery life: 8+ hours of continuous surveying
- Does not consume laptop battery

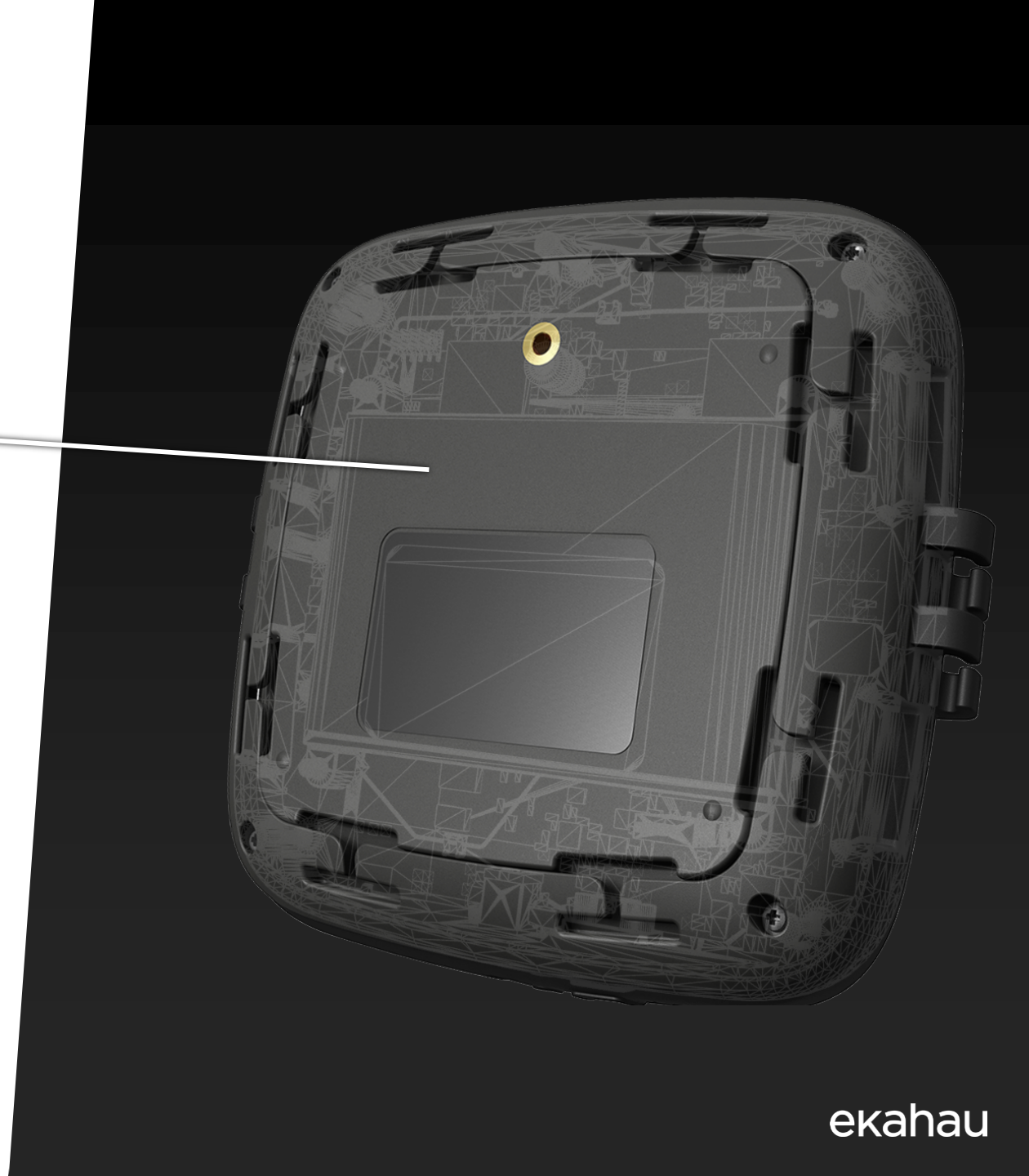

Simple & convenient to carry

- Standard camera screw
- 8 H-shaped holes for straps
- Cable holder
- 4 Pull-through holes for straps

ekahau

User benefits

- Faster, more accurate Wi-Fi measurements
- Ultra-fast and precise spectrum analysis
- **Quicker, more precise Wi-Fi site surveys and troubleshooting**

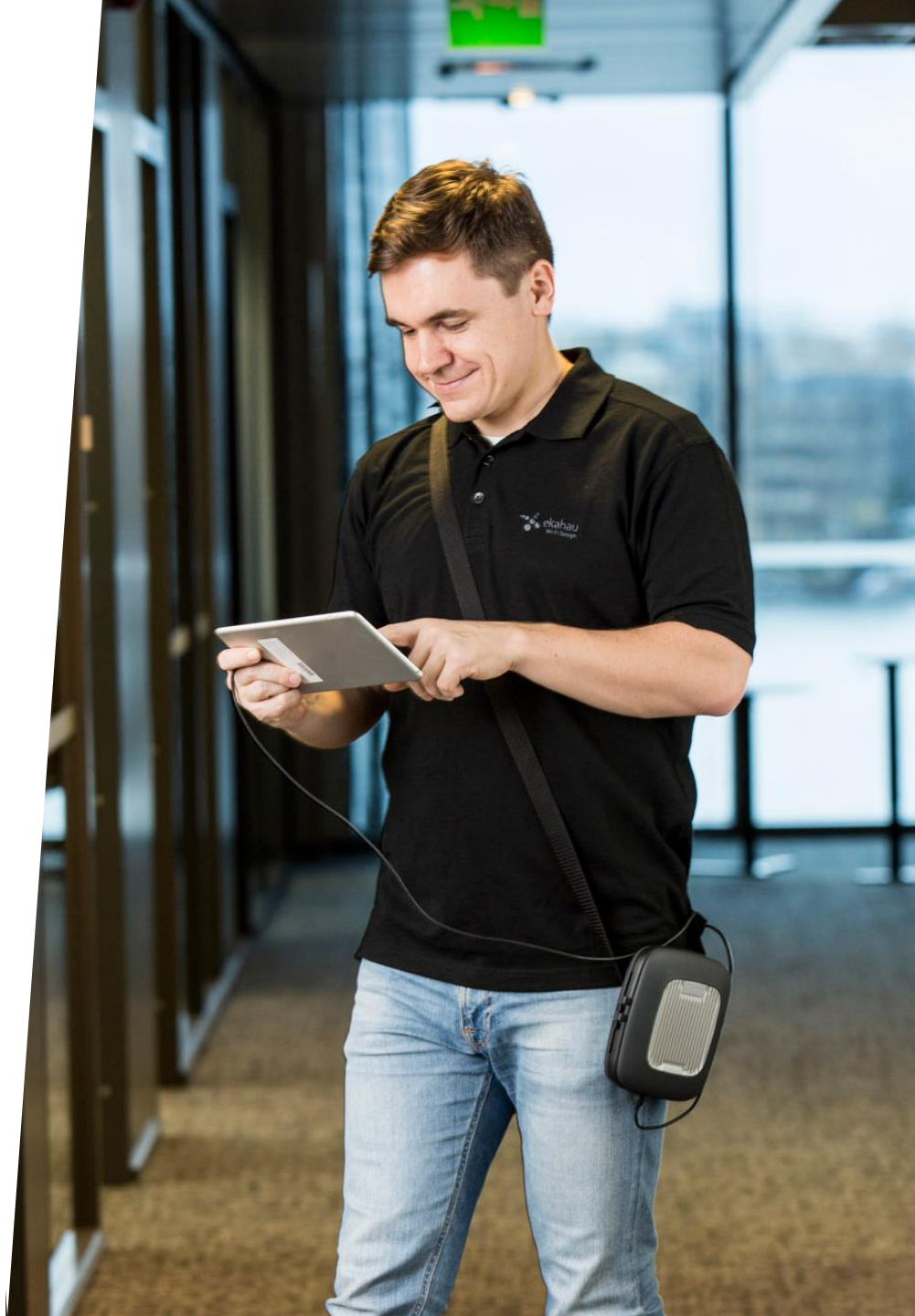

Unbeatable Technology

- WLAN measurement
  - No other solution houses a single enterprise-grade 802.11ac chip
    - Sidekick houses two of them
  - Calibrated WLAN adapters

- Spectrum analysis
  - 10x faster spectrum analysis compared to other Wi-Fi spectrum analyzers
  - Unbeatable spectrum analyzer accuracy
  - Calibrated spectrum analyzer

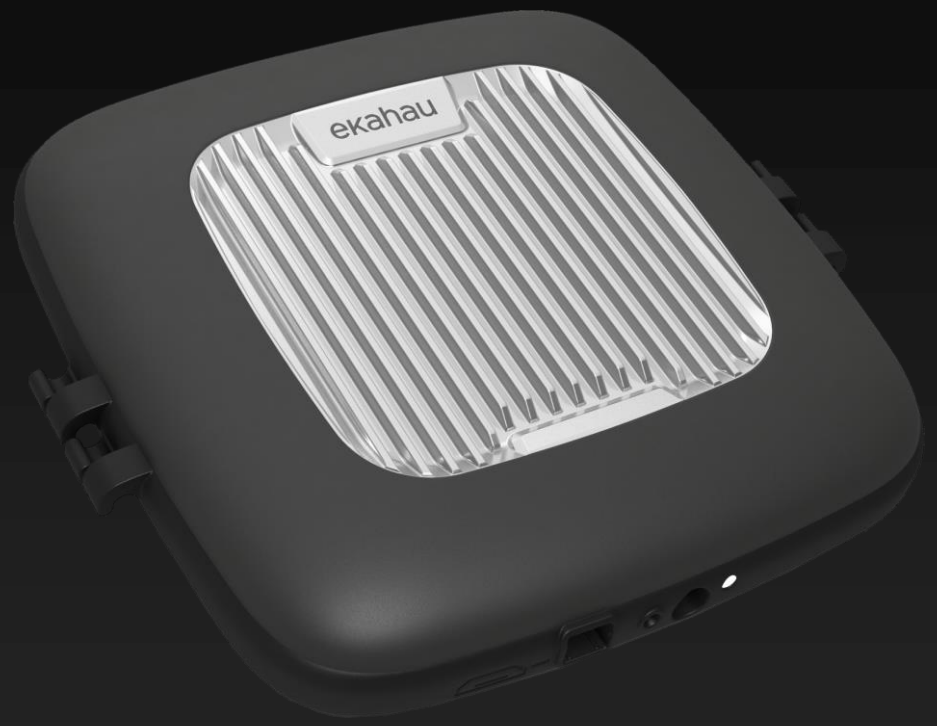

ekahau

Package Contents

- Sidekick unit
- USB connection cable
- Carrying strap
- Battery charger
- Quick start guide
- User manual

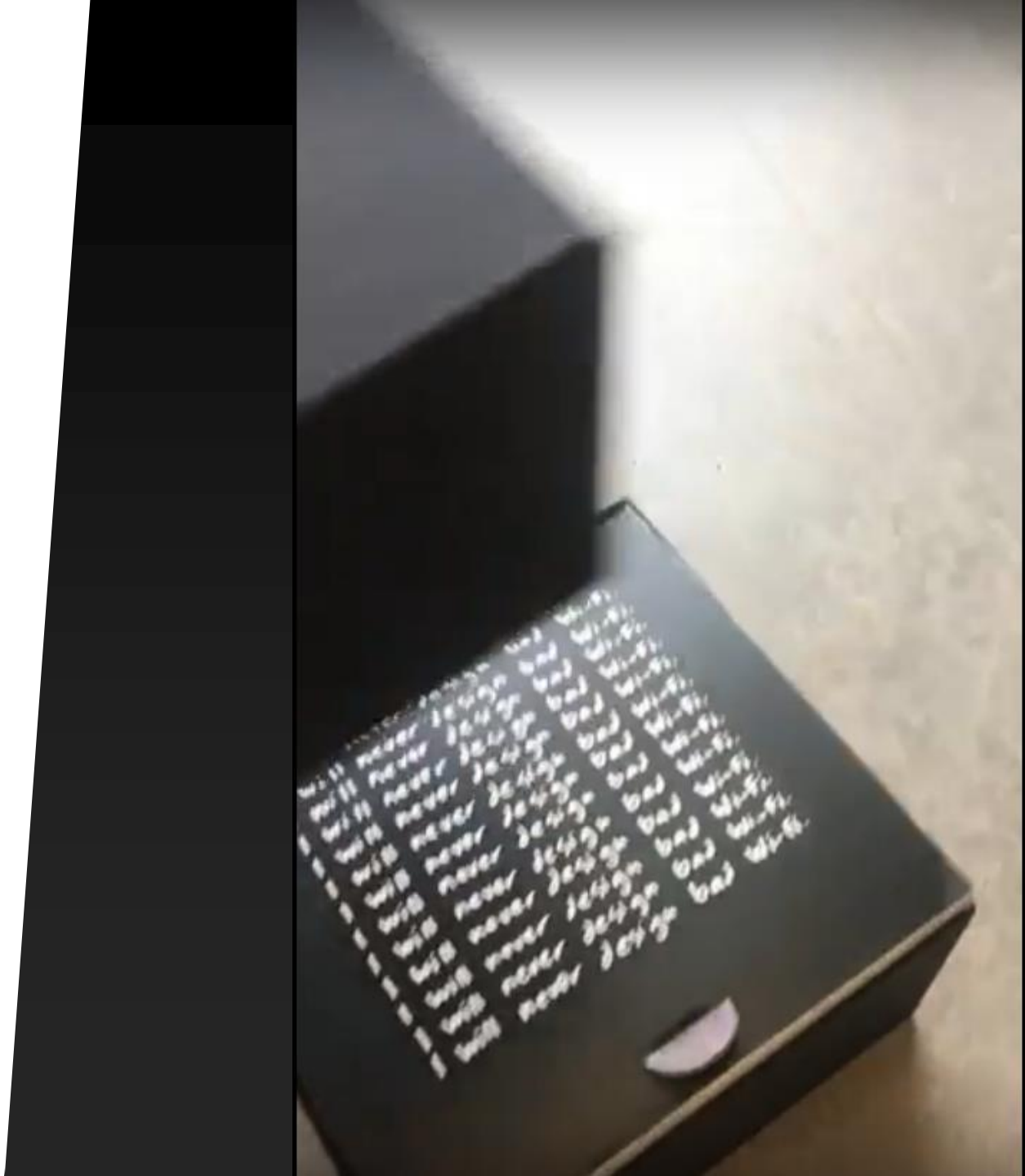

ekahau

Thank you.